GARDENER'S COTTAGE
at Chatsworth, Derbyshire

Gardener's Cottage is Grade II listed and was re-built in the early 19th century. It is situated within Chatsworth Park opposite the village of Edensor. It is the one house that remained when the 6th Duke completed the Park landscaping started by Lancelot Brown in the 1760s. The reason why Gardener's Cottage, then named Park House, was spared remains a mystery. Some say it was left so as not to disturb an elderly occupant.

Gardener's Cottage was refurbished by the Duchess of Devonshire in Spring 2014 and now provides luxurious self-catering holiday accommodation for six people. It was renamed at the time, taking its name from the occupation of the previous occupier.

ACCOMMODATION

Ground floor:
Well equipped kitchen including an oven, dishwasher and microwave. Freezer and washer/ dryer provided in a separate pantry. Dining room and sitting room, the latter with an open fire. Double bedroom with en-suite bathroom.

First floor:
One twin bedroom with en-suite bathroom with separate shower and bath and two wash basins, one double bedroom with shower over bath.

Enclosed garden surrounding the property with seating area. Logs provided.

Wi-fi internet access.

"I have so enjoyed planning the layout, watching the building and supervising the decoration of this charming cottage. It was a delight to work with our in-house team even though we were under huge pressure to finish as soon as possible. The Duke and I have stayed in the cottage to find out if there are any problems and we found it almost impossible to leave! Because some of Pride and Prejudice was filmed at Chatsworth I took this as the theme for the decoration. I hope that some of you might think that Jane Austen might walk in at any moment."

The Duchess of Devonshire DL

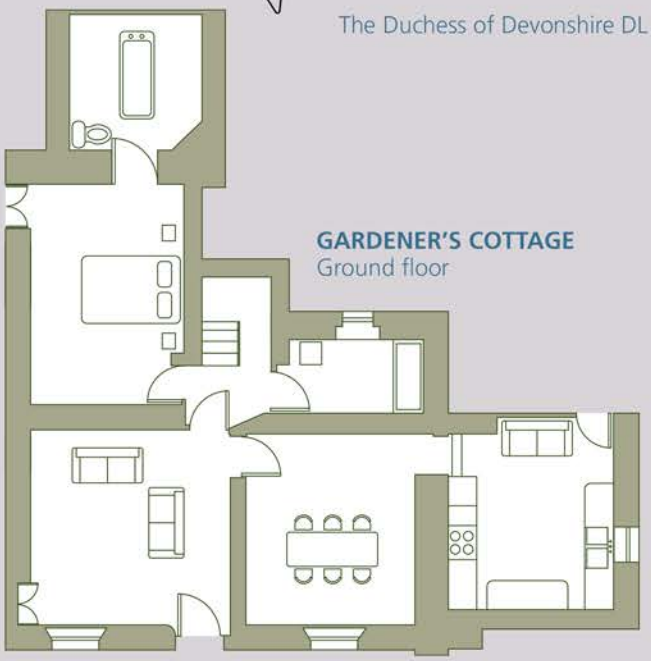

GARDENER'S COTTAGE
Ground floor

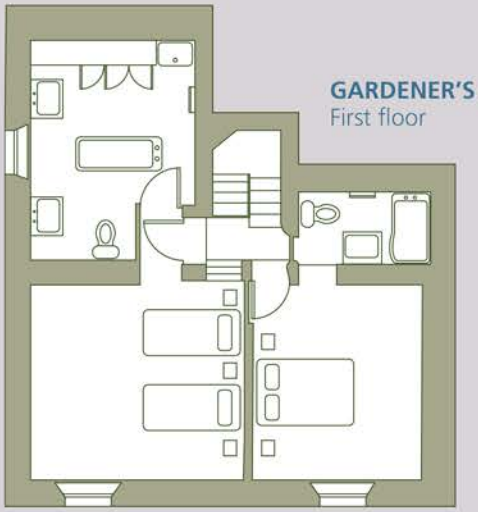

GARDENER'S COTTAGE
First floor

CHATSWORTH

Chatsworth Estate Holiday Cottages

Telephone: 01246 565379
Email: holidaycottages@chatsworth.org
www.chatsworth.org